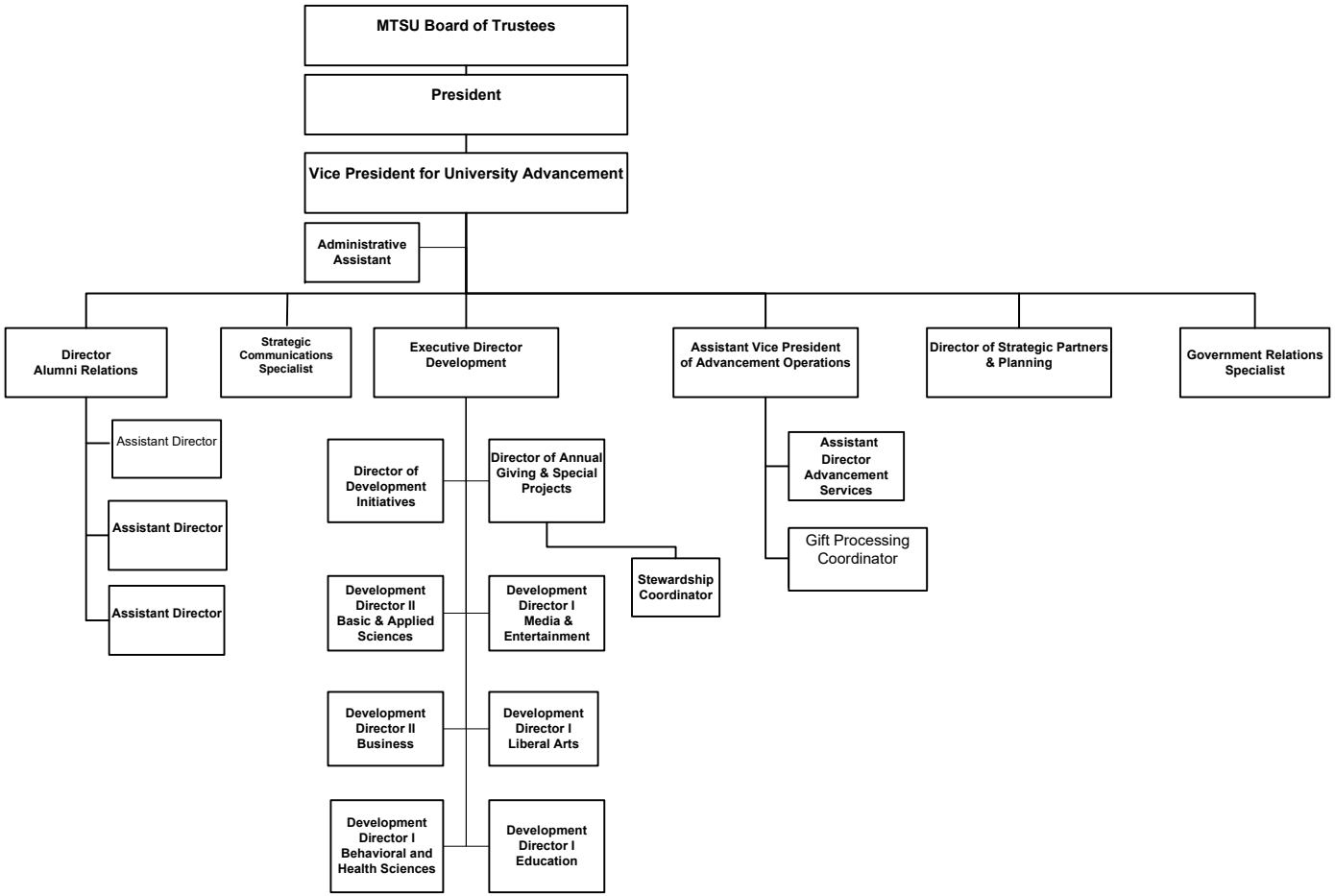MIDDLE TENNESSEE STATE UNIVERSITY
UNIVERSITY ADVANCEMENT
OCTOBER BUDGET 2025-26