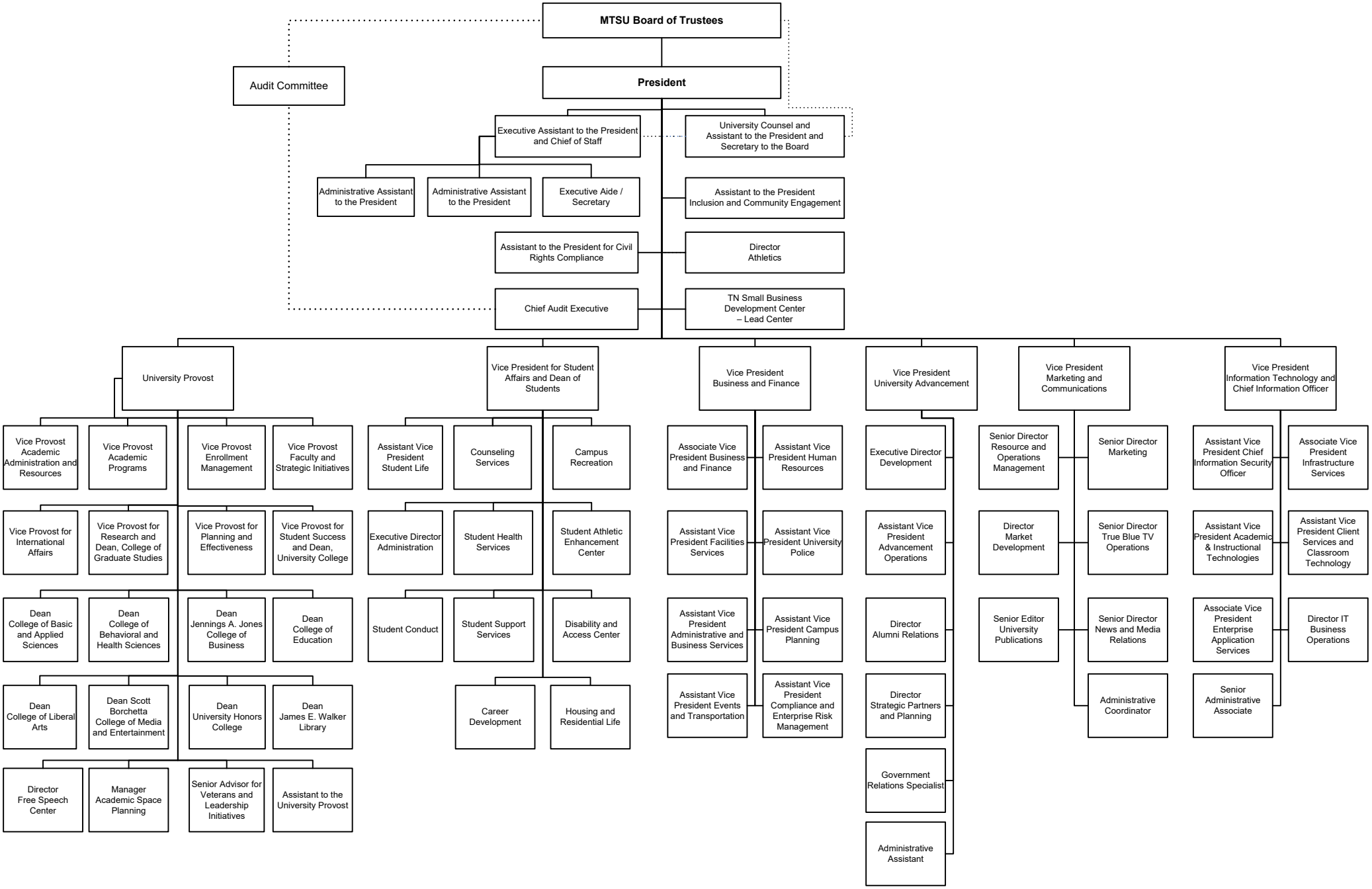MIDDLE TENNESSEE STATE UNIVERSITY
OCTOBER BUDGET 2025-26