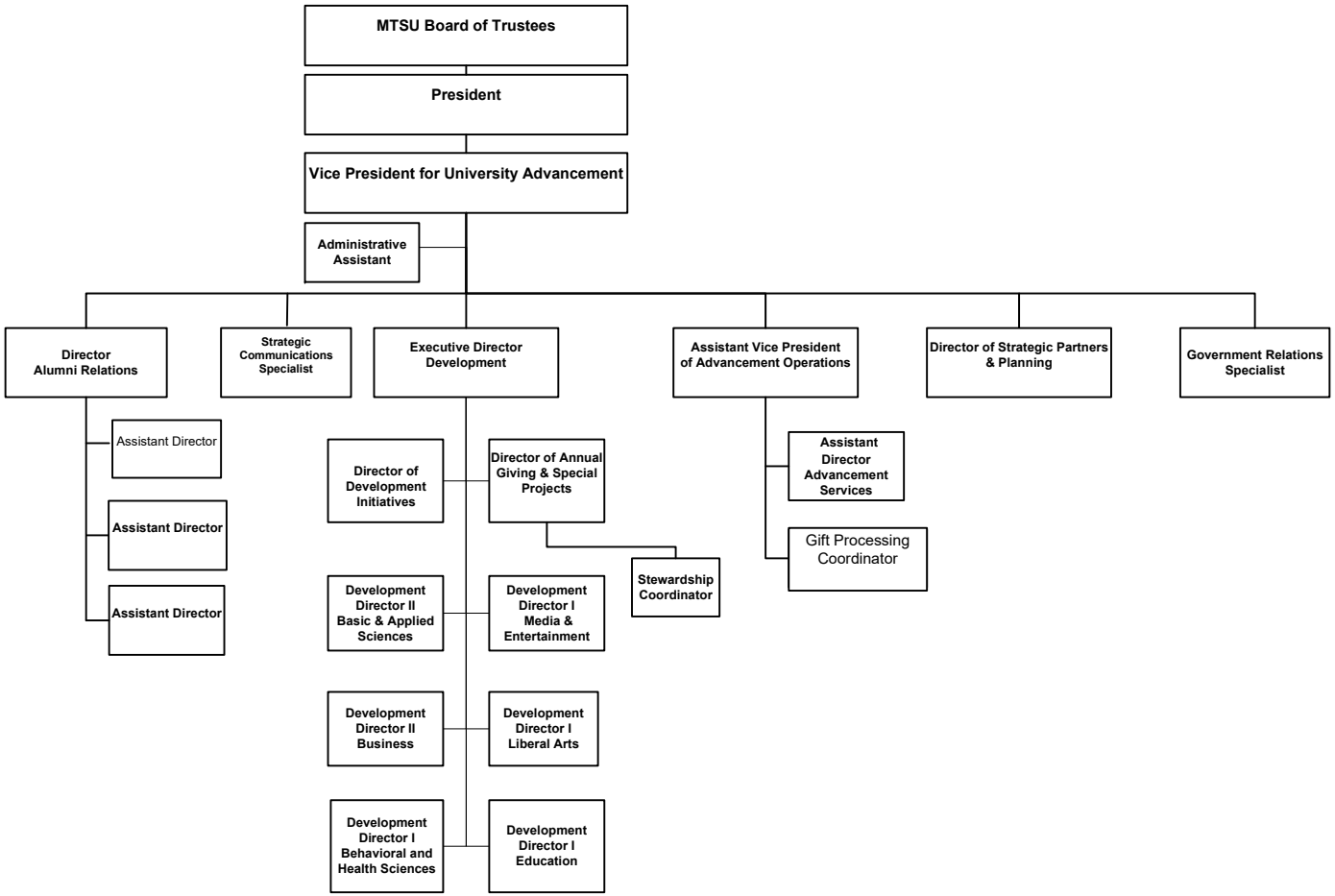# MIDDLE TENNESSEE STATE UNIVERSITY
# UNIVERSITY ADVANCEMENT
# JULY BUDGET 2025-26